

Updating Your Information

How do you get started?

Step 1: Go to the Phi Mu website: <http://www.phimu.org> and select "MY PHI MU" at the very top of the screen.

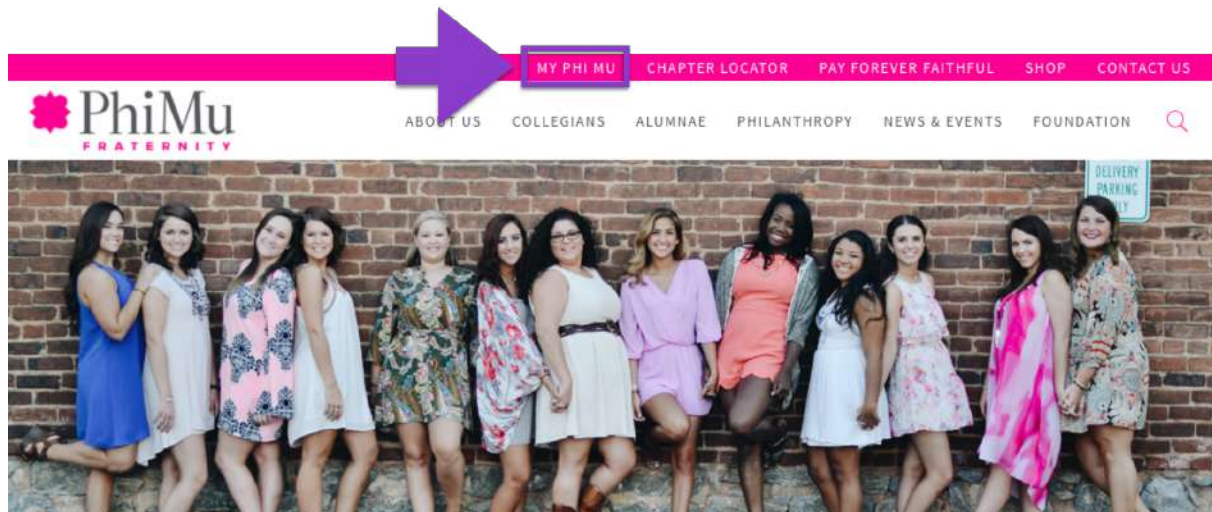

How do you log in?

Step 2: Log into "MY PHI MU." Enter your Phi Mu username and password, then select the pink "Log In" button.

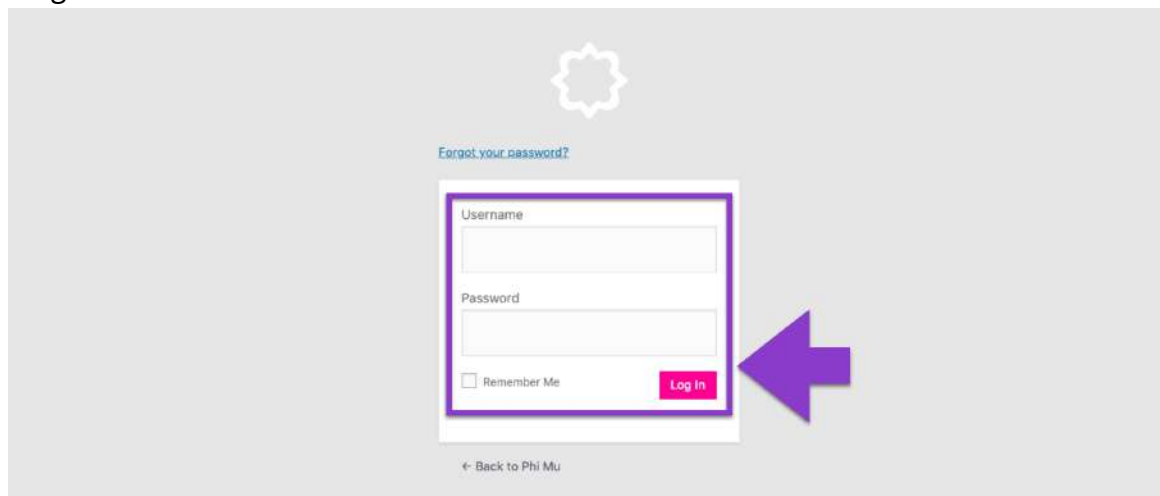

Once I'm logged in to My Phi Mu, how do I update my information?

Step 3: On the My Phi Mu page, under the “My Information” heading on the left side of the screen, select the “Update your member details” link.

The screenshot shows the 'My Phi Mu' page with a navigation bar at the top containing links for LOGOUT, MY PHI MU, CHAPTER LOCATOR, PAY FOREVER FAITHFUL, SHOP, and CONTACT US. Below the navigation bar is a search bar and a list of menu items: ABOUT US, COLLEGIANS, ALUMNAE, PHILANTHROPY, NEWS & EVENTS, and FOUNDATION. A large pink banner reads 'MY PHI MU'. The main content area is divided into two columns. The left column is titled 'My Information' and lists personal details for Martha Bibb Redding, including her first name, preferred first name, middle name, last name, maiden name, birthday (10-09-1836), initiation date (xx-xx-1852), current address (400 Westpark Drive, Peachtree City, GA 30269 USA), phone numbers (478-034-1852, 478-312-1861), email address (originalThree@gmail.com), and forever faithful dues (current). Below this list are two links: 'Update your member details' and 'Reset your password'. A purple arrow points to the 'Update your member details' link. The right column is titled 'Collegians' and lists links for Resource Hub (Formerly Learning Center and Library), Officer Portal, Phi Mu University, GIN System, Pay your bill at Billhighway, Order your badge, and Recommend a Member. Below this is the 'Alumnae' section with links for Recommend a Member, Pay Forever Faithful Dues, Officer Portal, Resource Hub (Formerly Learning Center and Library), and Order a new badge.

